

Patient report

Bio-Rad DATE: 12/01/2019
D-10 TIME: 06:49 PM
S/N: #DC2K755917 Software version: 4.30-2
Sample ID: 10436212
Injection date 12/01/2019 06:41 PM
Injection #: 59 Method: HbA1c
Rack #: --- Rack position: 2

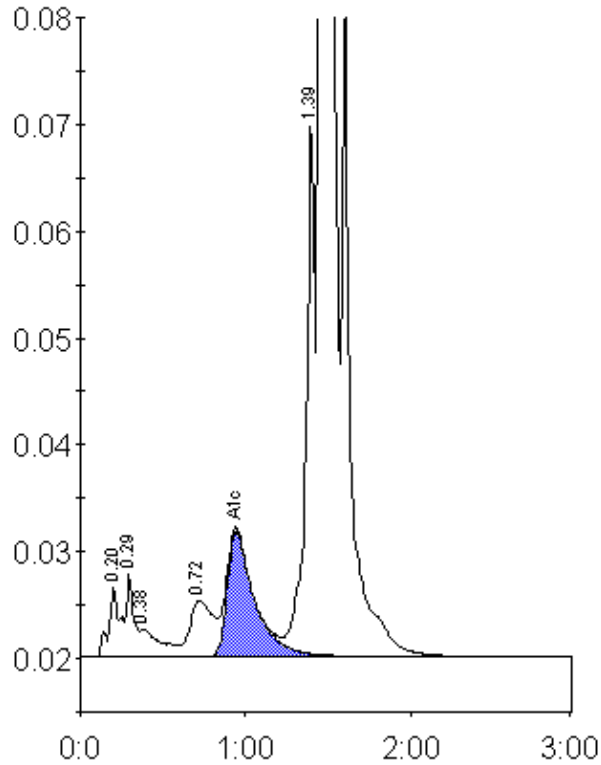

Peak table - ID: 10436212

| Peak | R.time | Height | Area | Area % |
|-------------|--------|---------|---------|--------|
| A1a | 0.20 | 6418 | 30988 | 1.0 |
| A1b | 0.29 | 7814 | 24197 | 0.8 |
| Unknown | 0.38 | 2555 | 21651 | 0.7 |
| LA1c/CHb-1 | 0.72 | 5275 | 50190 | 1.6 |
| A1c | 0.94 | 11718 | 134495 | 6.1 |
| P3 | 1.39 | 50445 | 189098 | 6.0 |
| A0 | 1.46 | 798879 | 2686094 | 85.6 |
| Total Area: | | 3136713 | | |

| | |
|----------------|-----|
| Concentration: | % |
| A1c | 6.1 |